NORTH

SCALE: 1" = 60'

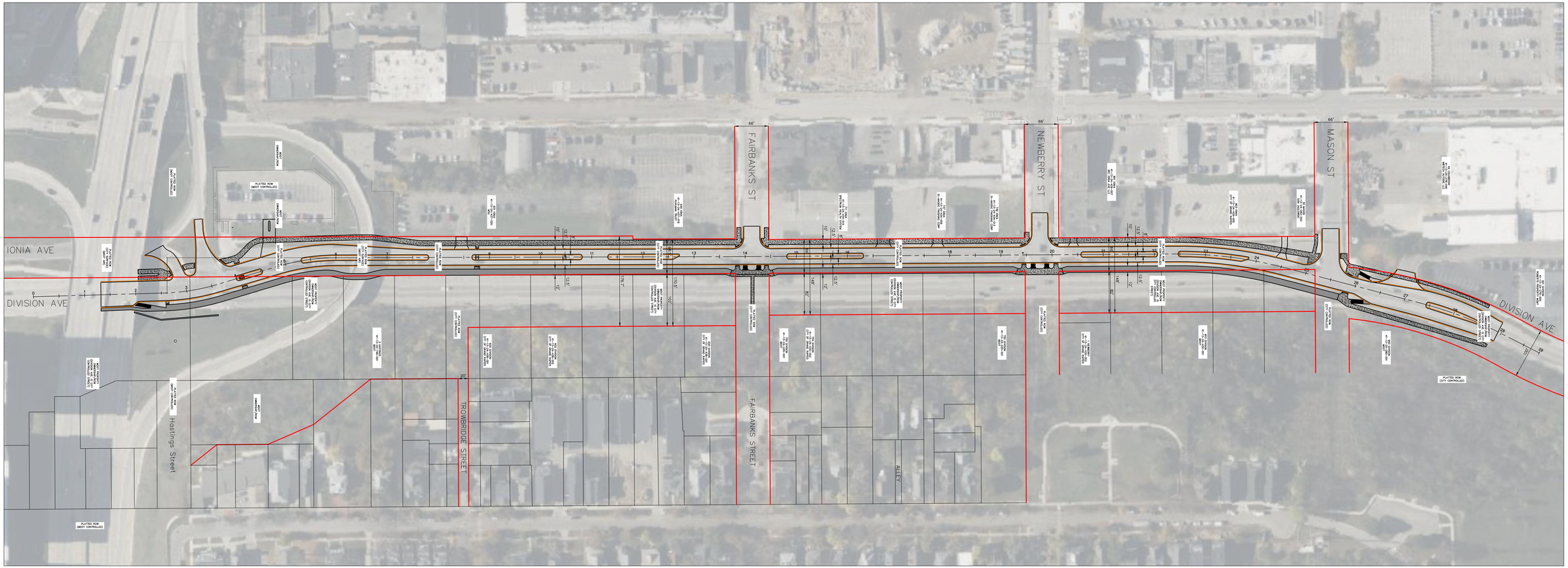

SURVEYED & DESIGNED BY:

fishbeck

Engineers | Architects | Scientists | Constructors

City of Grand Rapids
Public Services
Engineering Department

REALIGNMENT AND RECONSTRUCTION
OF
IONIA AVENUE
AND
DIVISION AVENUE
FROM I-196 TO
400' NORTH OF MASON ST.

LATEST UPDATE: AUGUST 12, 2024